

Basson

Menuetto. Allegro scherzo.

Basson

1 *mf* $\text{\textcircled{S}}$ 11

17 *f* 8

31

38 *sf sf f*

45 *p*

52 *pp mf*

59

66 *pp*

73 *p f*

80

87 *p*

94

101 5

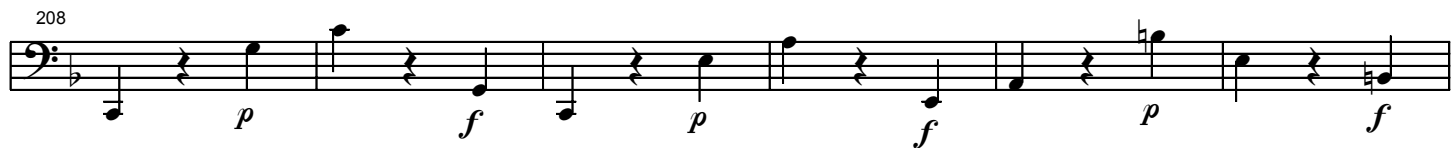
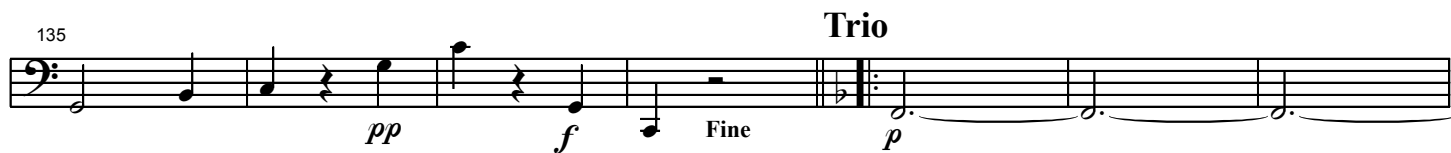
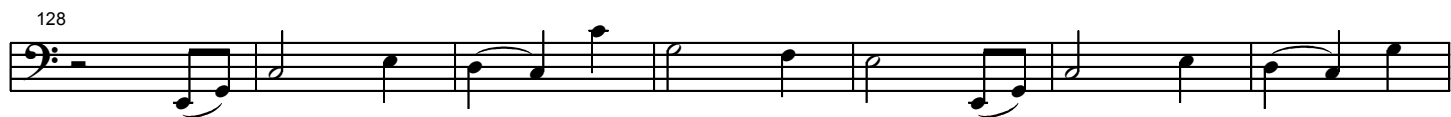
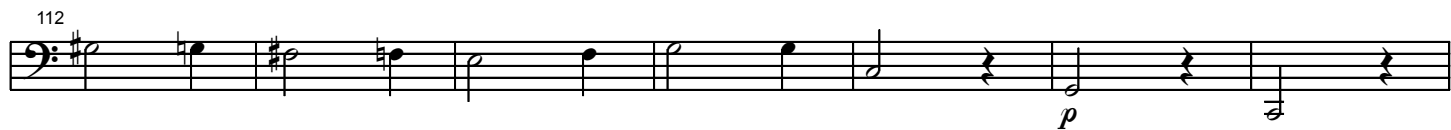

214

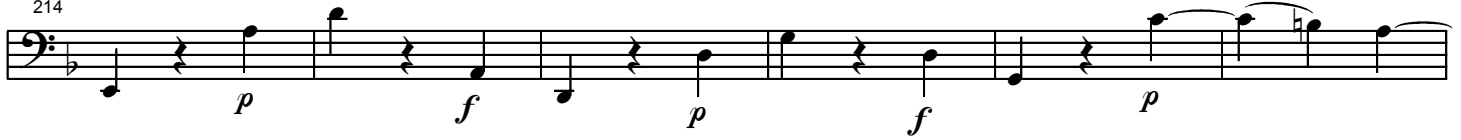

220

D.S. al Fine